

Planning Update January – June 2015



175 Planning & Zoning Referrals Processed

8 Property Proposals Evaluated

Beaver Ranch Master Plan

South Jeffco Conservation Network



Planning & Zoning Referral

Laramie, LLC

Proposed Development

43 acres

CONCEPTUAL MASTER PLAN
56TH AND HWY 93
FEBRUARY 2, 2015

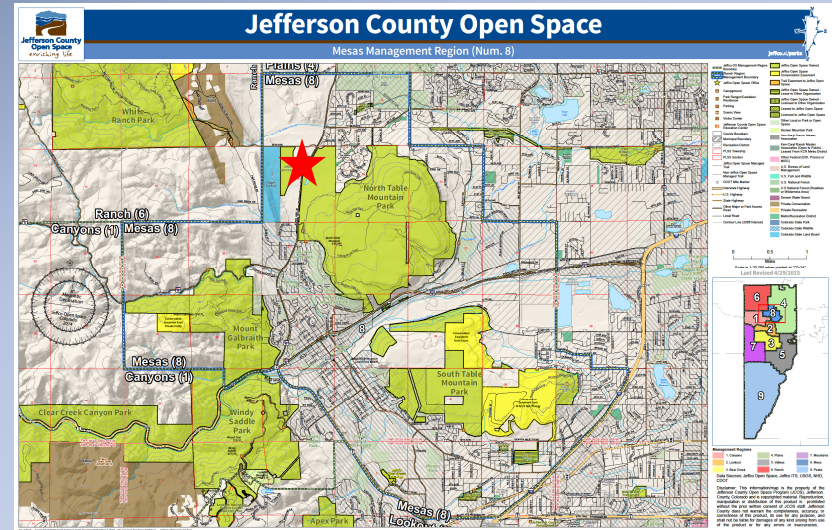

Staff Recommendation to Pursue



Ramstetter Property

54 acres

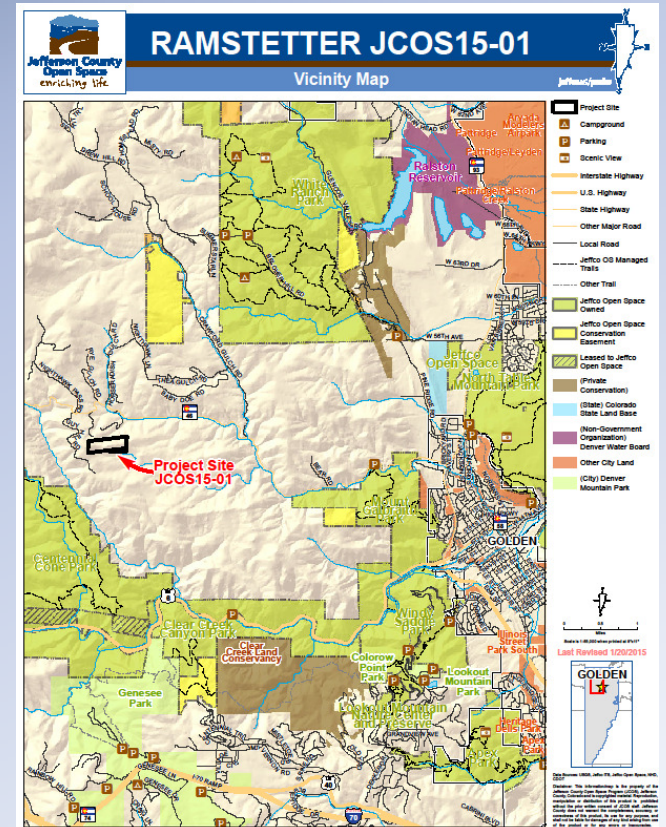
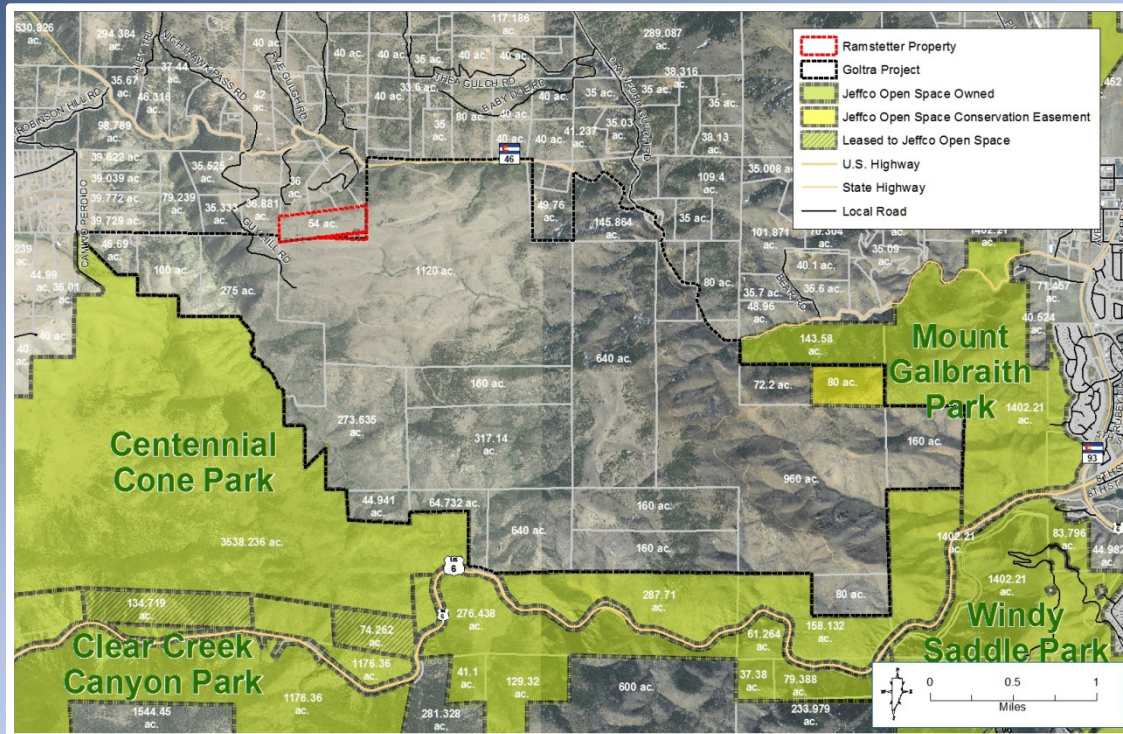

Meyer Property

42 acres

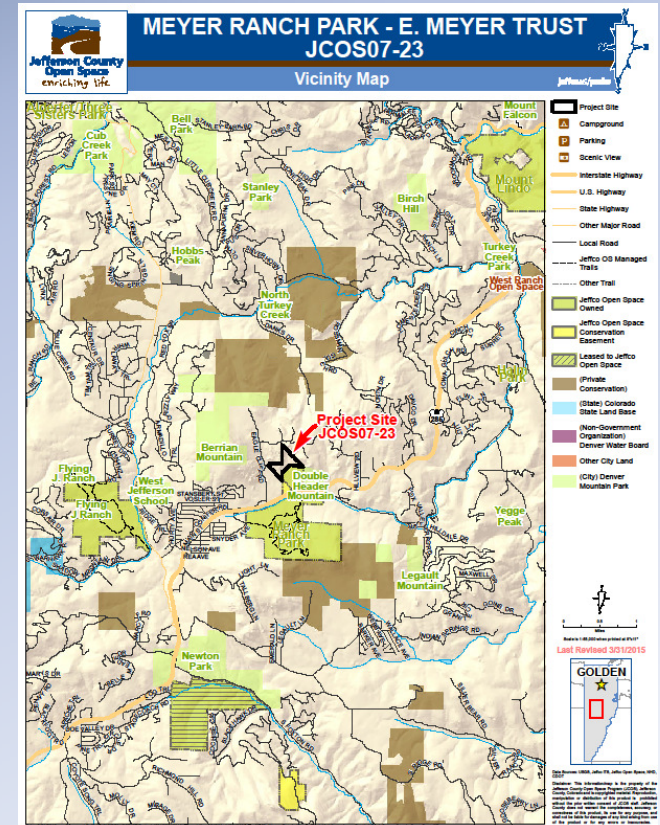
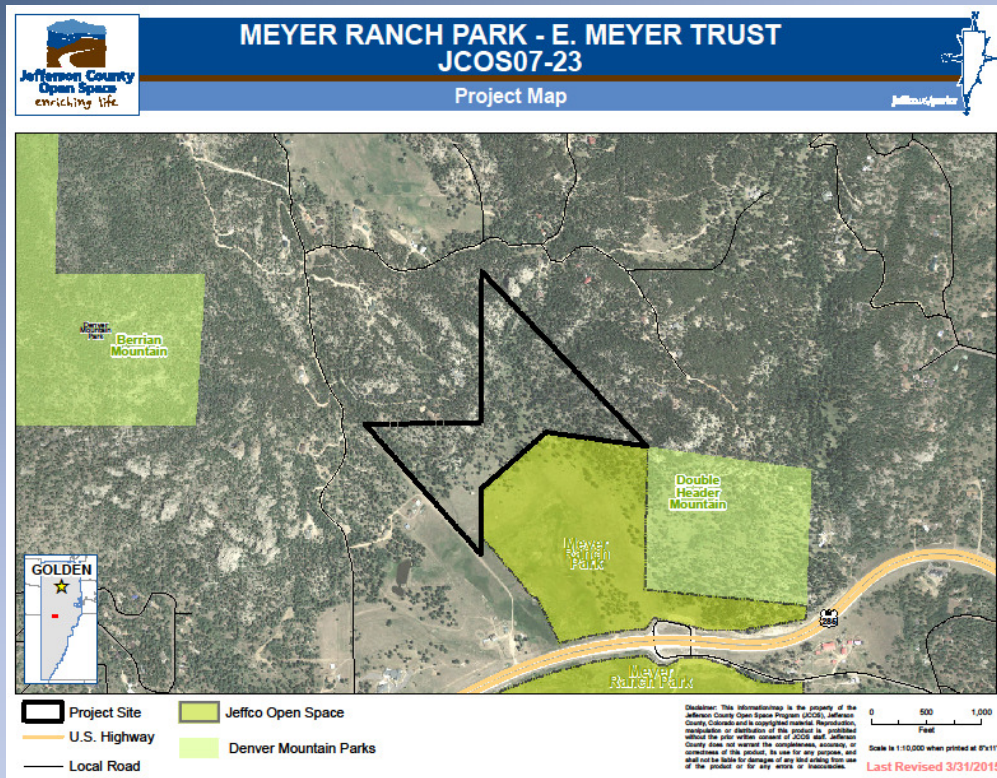

Consolidated Mutual Easement

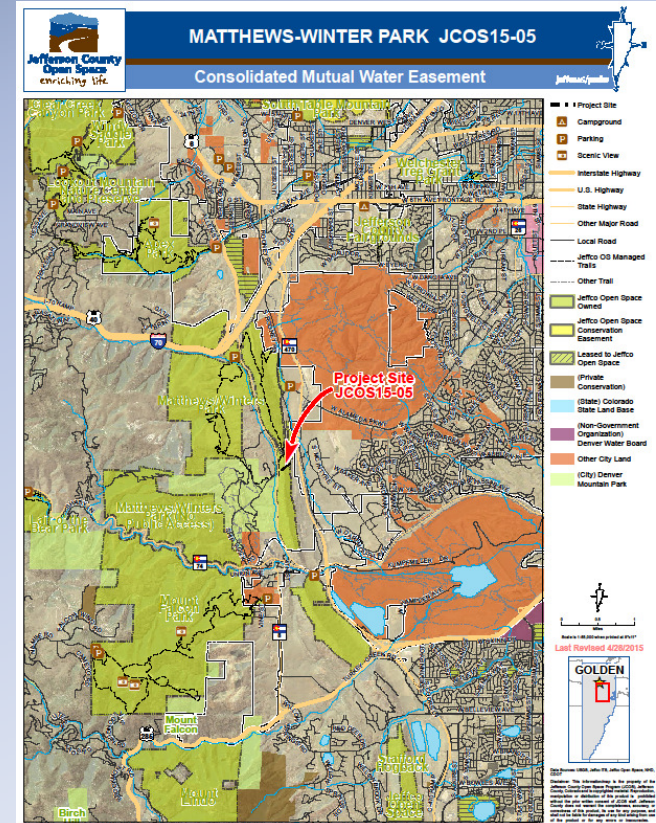
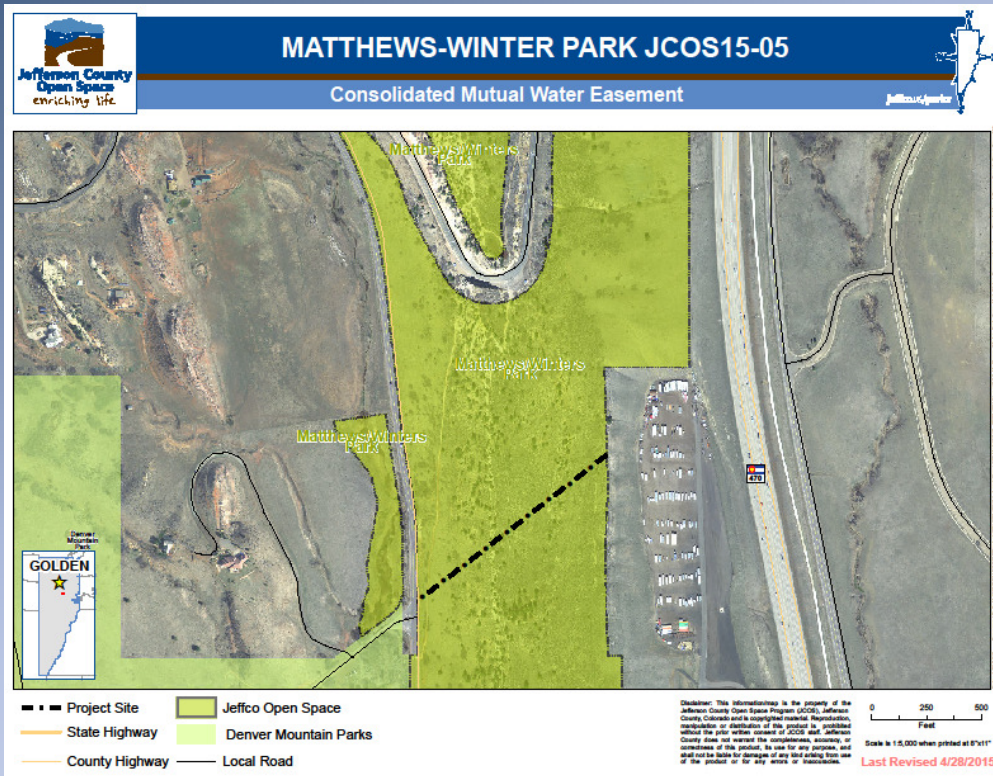

Pendleton Property

36 acres

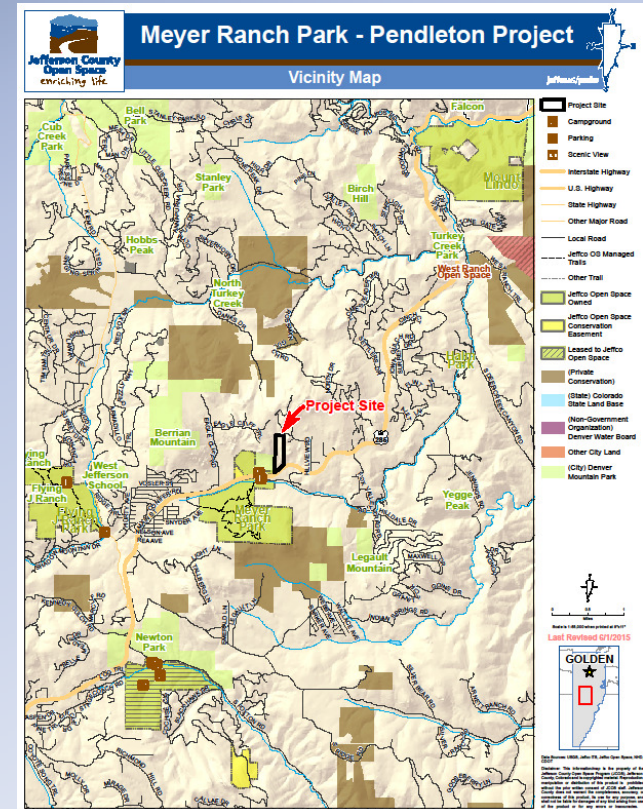
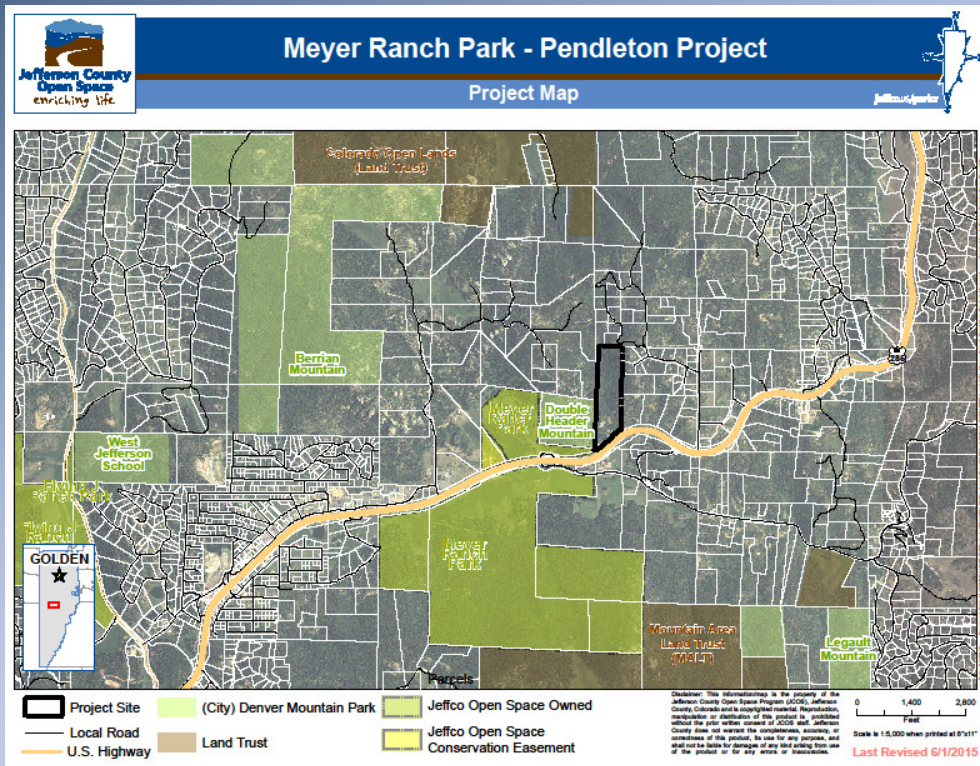

Pendleton: 36 acres

Master Plan Acquisition Criteria

Natural Resources



5/6

Nature-Based Experiences



5/5

Scenic Resources



3/4

Historic, Archeological & Paleontological



0/2

Contiguity & Buffer



3/3

Congruence with Other Plans



2/2



Summary: 18/22 Criteria Met

Pendleton: 36 acres







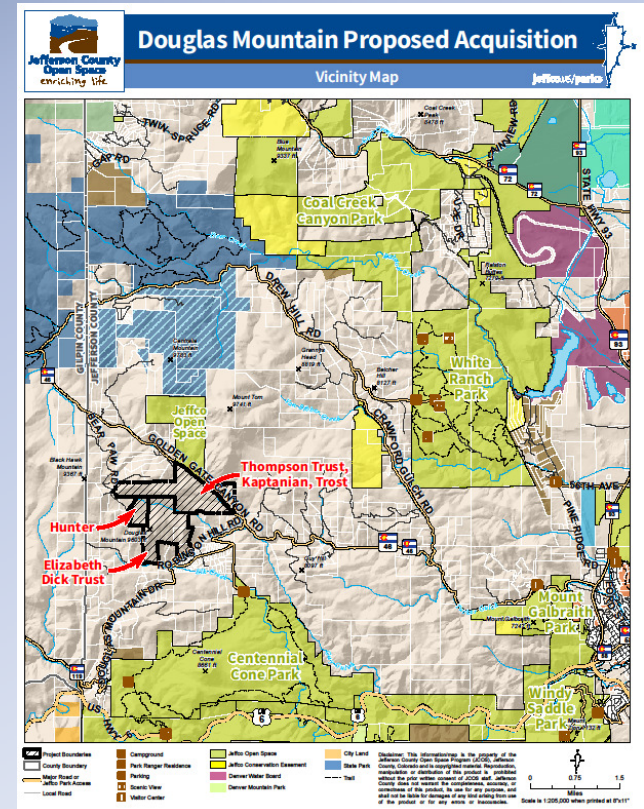
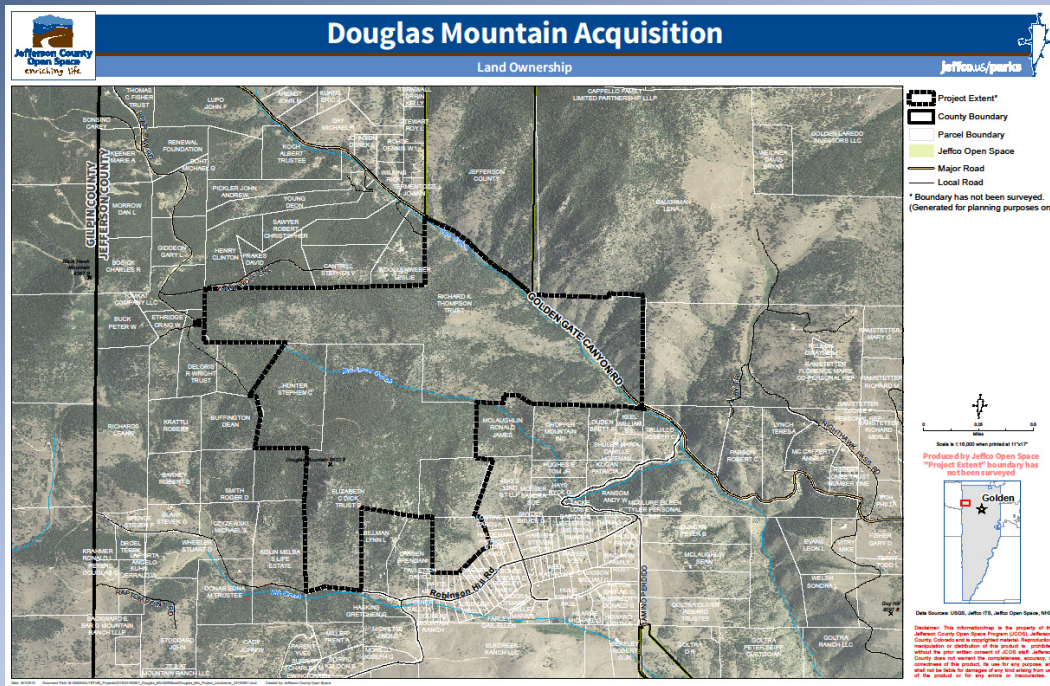

Douglas Mountain Property

1,036 acres



Douglas Mountain: 1,036 acres

Master Plan Acquisition Criteria

Natural Resources		5/6
Nature-Based Experiences		5/5
Scenic Resources		3/4
Historic, Archeological & Paleontological		1/2
Contiguity & Buffer		3/3
Congruence with Other Plans		1/2

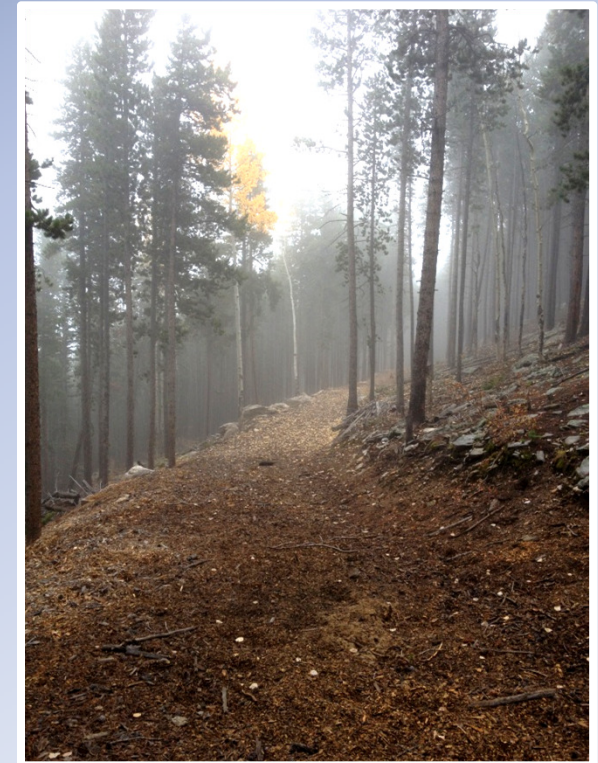

Summary: 18/22 Criteria Met

Douglas Mountain: 1,036 acres



Currently Under Evaluation



Pine Ranch Associates Property

43 acres



Pine Ranch Associates, LLC JCOS15-03

Land Ownership

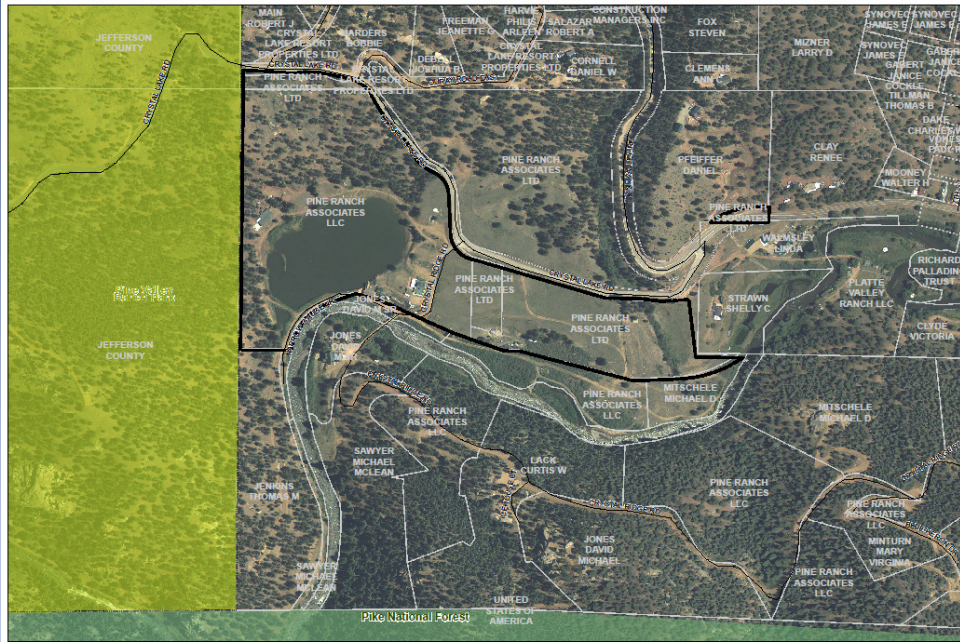

Project Site
 Jeffco Open Space Owned

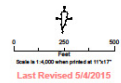

Date Source: 1/2015, Jeffco GIS, Jeffco Open Space, NAD, COIP
 Disclaimer: This information is the property of the Jefferson County Open Space Program (JCOS), Jefferson County, Colorado and is not for sale. No warranties are made for the use of this information. Jefferson County does not warrant the accuracy, reliability, or completeness of this product. It is for informational use only and should not be used for any other purpose, and shall not be held liable for damages of any kind arising from use of the product or for any errors or omissions.



PINE RANCH ASSOCIATES, LLC JCOS15-03

Vicinity Map

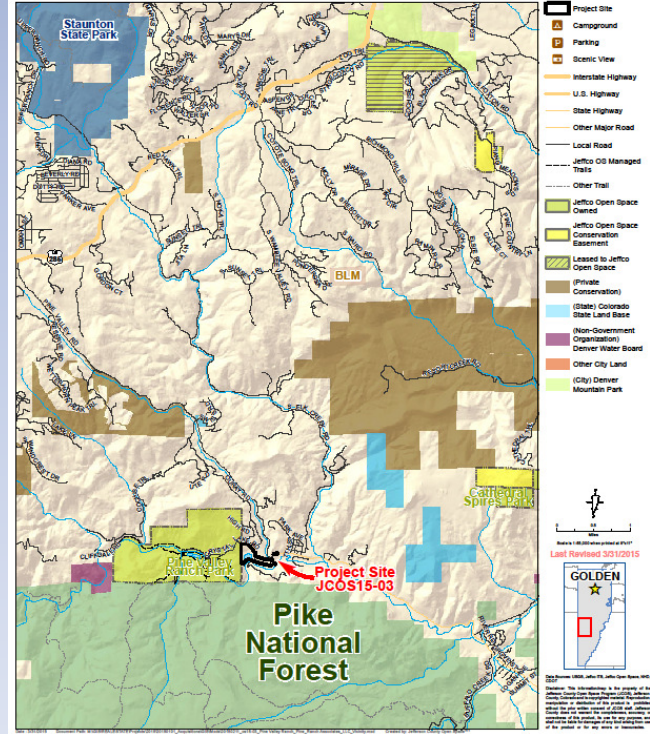

Staff Recommendation to Forego



Fields Property 105 acres

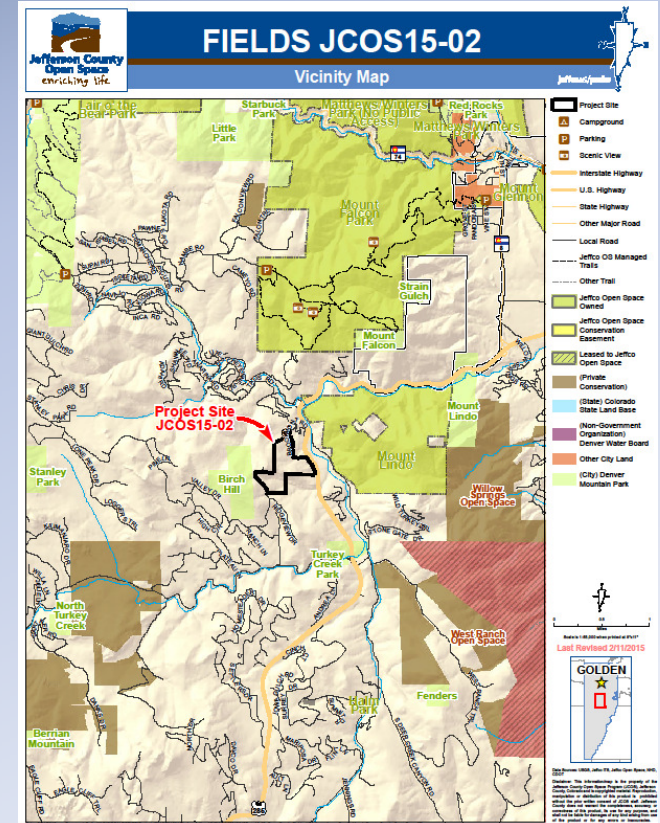
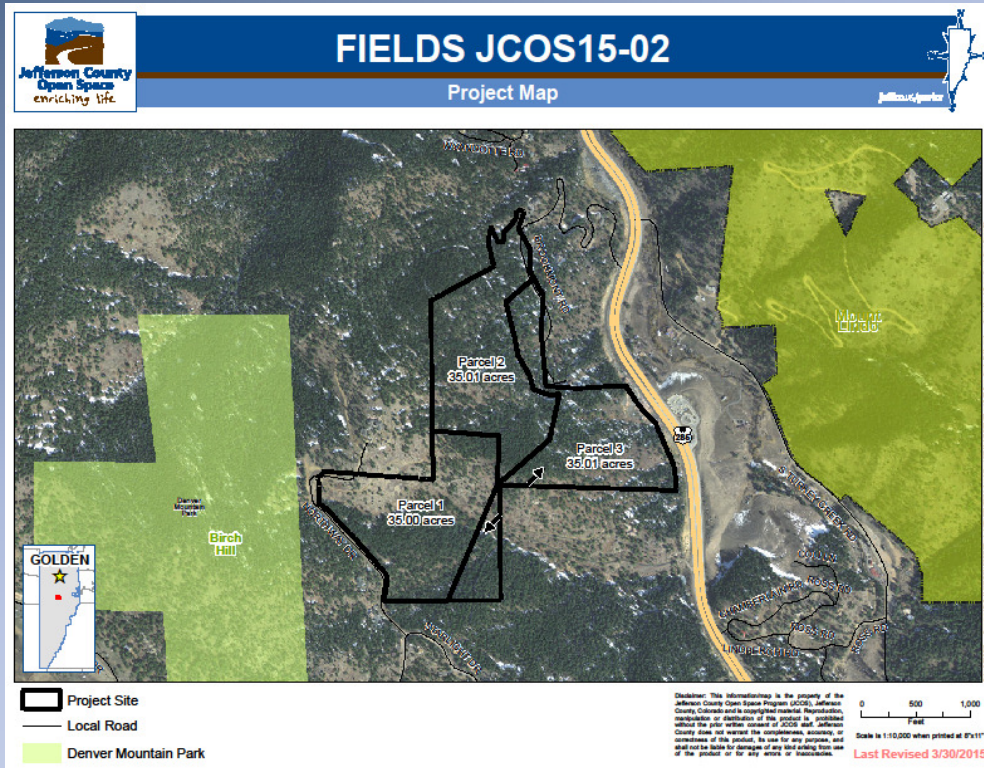

Land Acquisition, LLC Property 4.7 acres

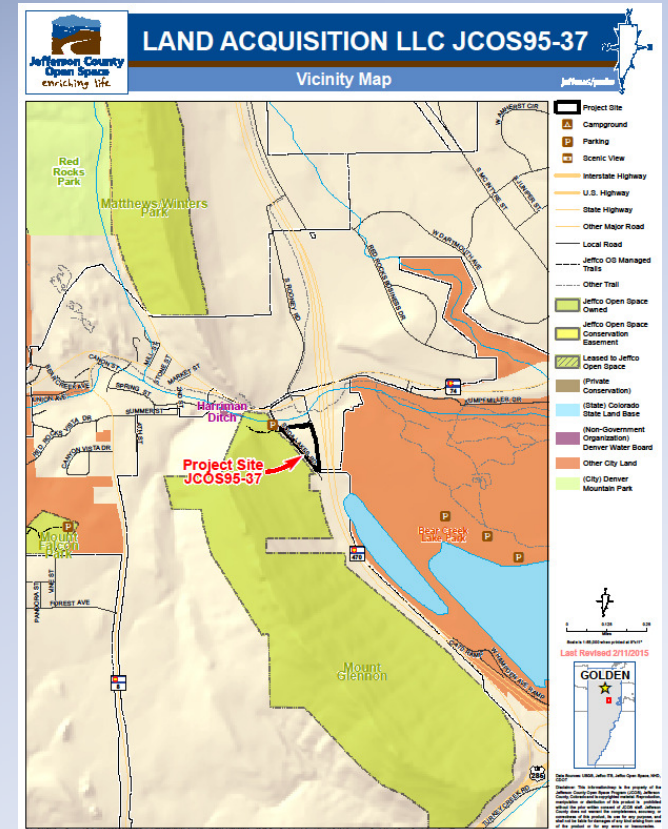
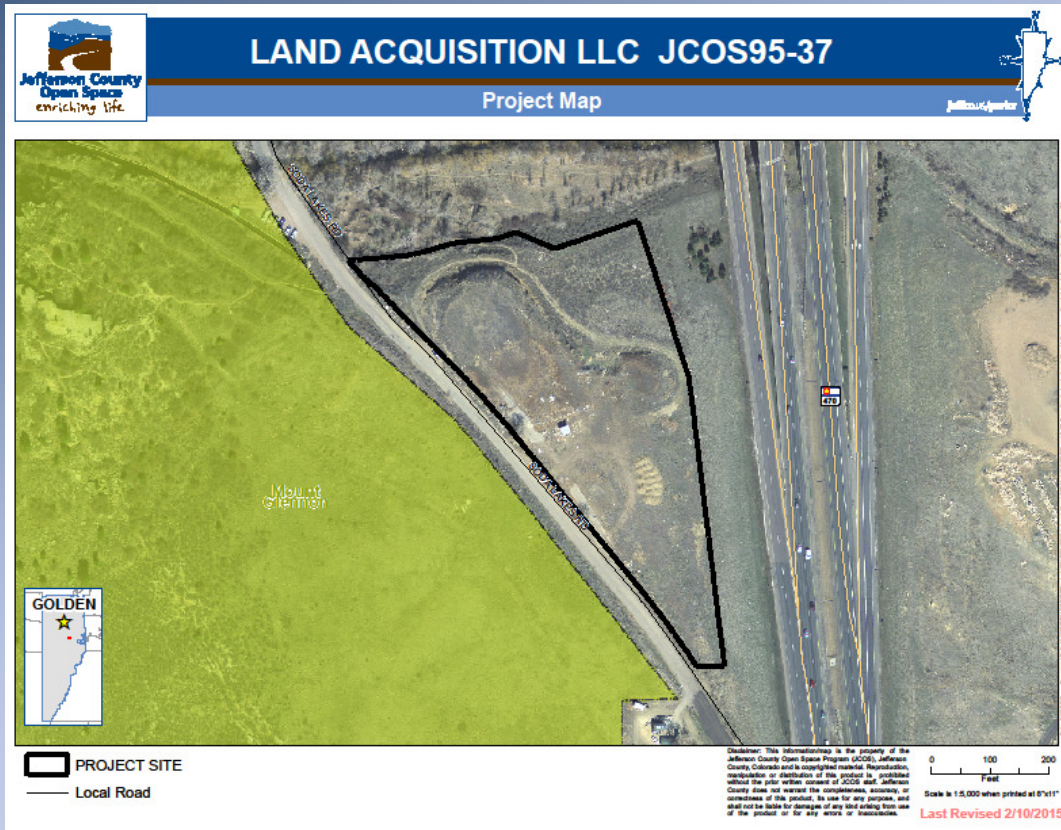

Park Planning Projects



Prospect Park & Recreation Intergovernmental Agreement

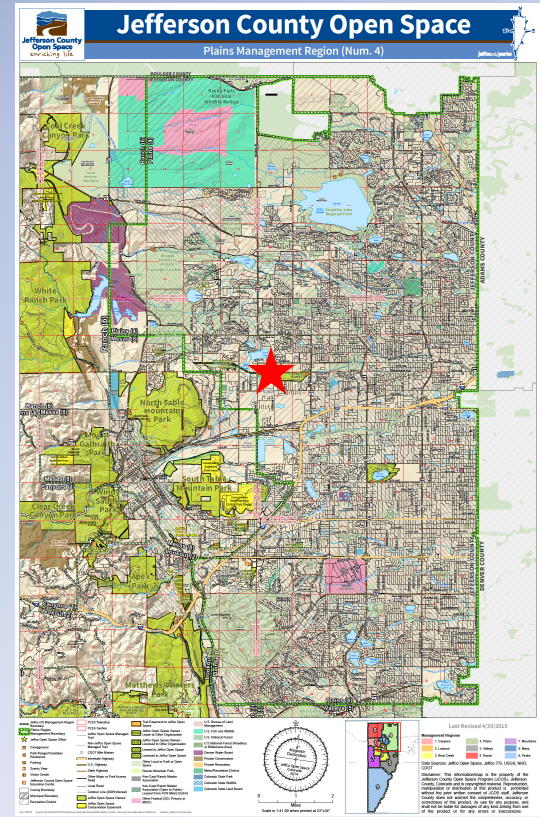
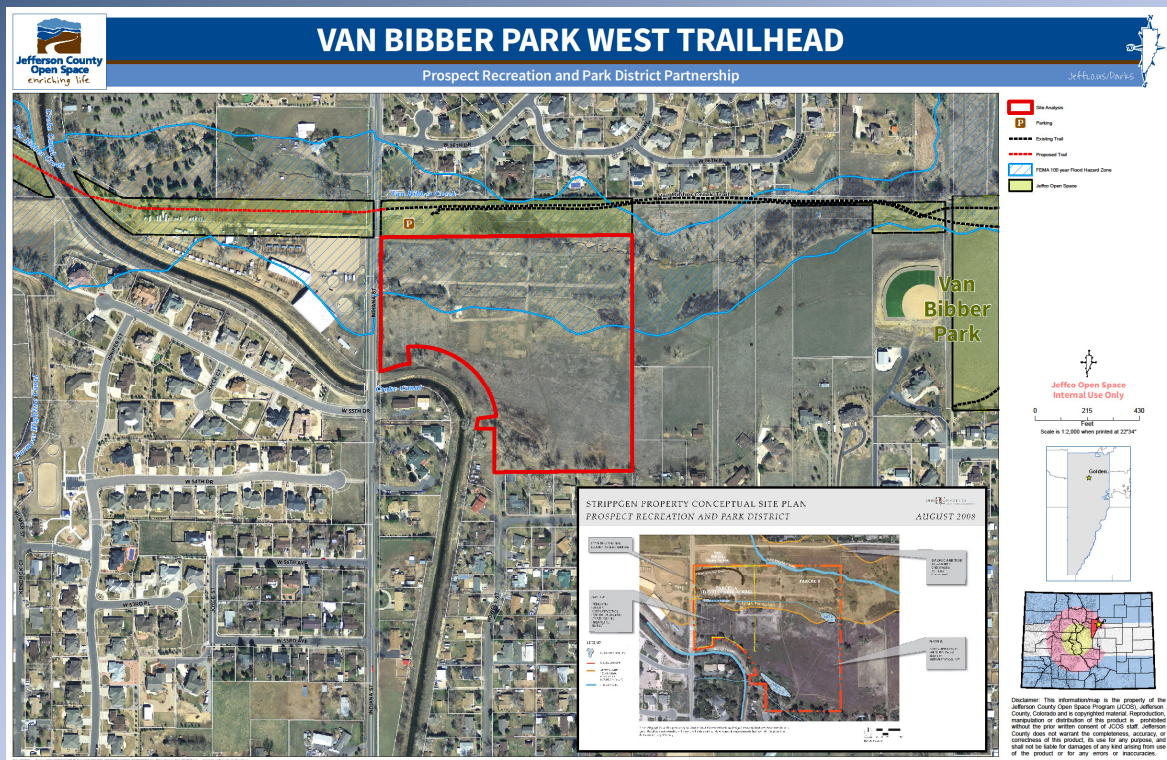

Partnerships



Beaver Ranch Master Plan

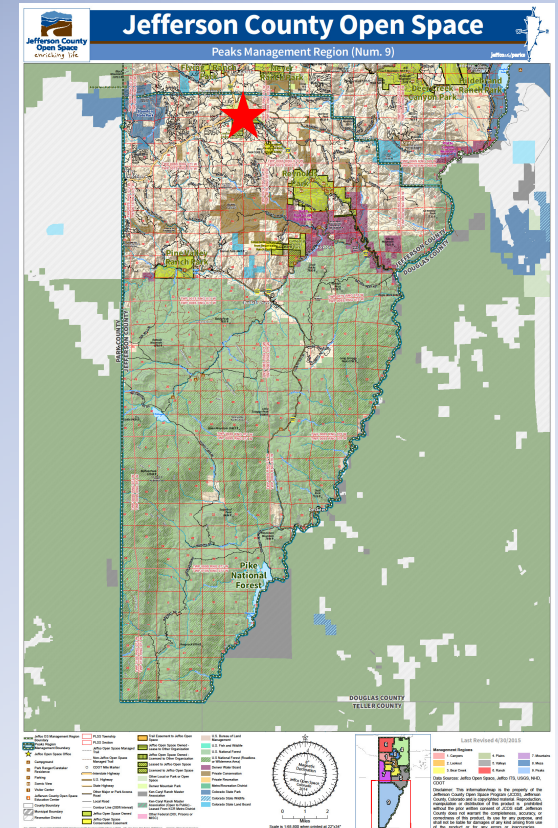

South Jeffco Conservation Network

